IEC 60603-2 DIN 41612

2E Syscom Inc. - 86 Kendall Avenue - Framingham, MA 01720
Tel. 508 620 1678 - www.2esyscom.com - e mail 2e@2esyscom.com

- Bauform F24H7 in Ergänzung an die DIN 41612
  Type F24H7 in addition to DIN 41612
- Ohne integrierte Kodierung
  Without integrated coding device
- Isolierkörper aus Polycarbonat (PC)
  Material of insulating body: Polycarbonat (PC)
- Vergoldete Kontaktzone im F-Teil
  Gold-plated mating area part F

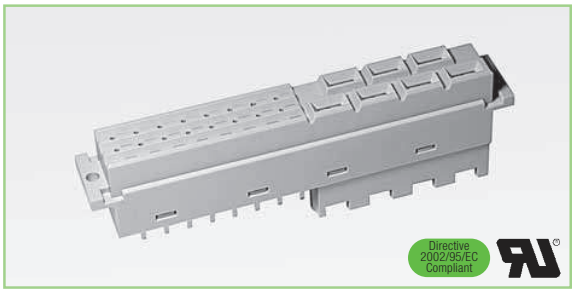

Polzahl/*no of contacts*		24 + 7 (z + b + d)
F-Teil/H-Teil/*part F/part H*	Gütekl./*mating class*	
Tauchlöt 4 mm (1 x 1 mm)/ Faston 6,3 x 0,8 mm *solder pin 4 mm (1 x 1 mm)/ faston 6.3 x 0.8 mm*	F: 2 (Au/Sn) H: Ag	06 Mf24t41x1+7fa2-PC **Order-No. 0621442**
Tauchlöt 4 mm (0,4 x 0,6 mm)/ Faston 6,3 x 0,8 mm *solder pin 4 mm (0,4 x 0,6 mm)/ faston 6.3 x 0.8 mm*	F: 2 (Au/Sn) H: Ag	06 Mf24t40,4x0,6+7fa2-PC **Order-No. 062142**

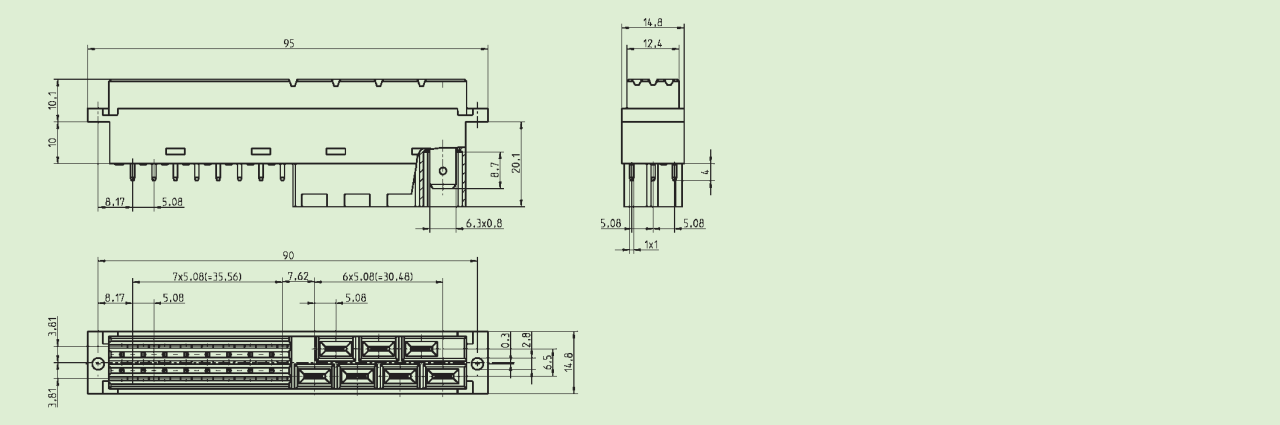

Technische Daten Seite 16 und 17.
Technical specifications page 16 and 17.